

Carnet de bord de
l'Aventurier
Heritage – history



Siege du PNR à la Barde

La Coquille



this booklet belongs to :

.....
.....

The walk begins in front of the town hall !



Watch out for cars and other motor vehicles

Before we start, we present you « *Pépito* », he will guide you throughout your tour. Have fun.

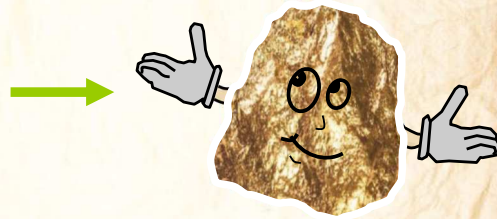

The circuit map is on page 15



During the course, you will find this plate. Where is it ?

.....

Welcome to La Coquille

This booklet is offered to you by the Tourist Information Office of the Community of Périgord-Limousin municipalities. You will find many games that will allow you to better know the town while having fun.

Circuit découverte :



Rue de la République



Place Boyer Lavayssière



Place Jean Jaurès



Rue Alfred et Joseph Maloubier



Place St Jacques de Compostelle



Place de la Boétie



Rue Eugène Le Roy



Place du Souvenir

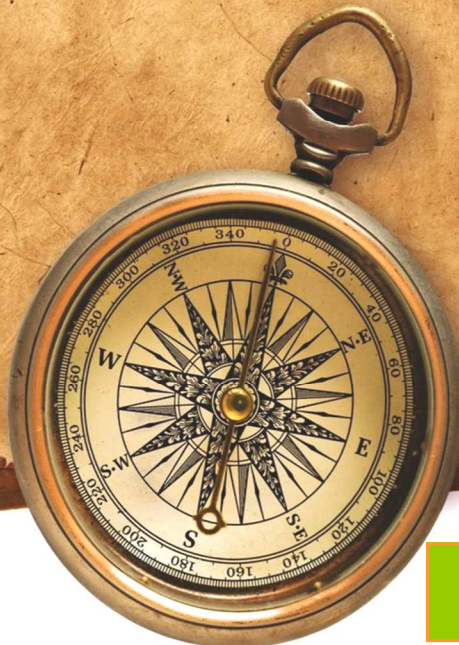

La Coquille is a village located on the north-east of the Dordogne department adjacent the Haute-Vienne and making it part of the Périgord-Limousin Regional Natural Park. It is a place where heritage, hills and rivers mix.

Historical

Until 1856, Sainte Marie de Frugie was the chief town of the commune.

The village of La Coquille being more central, more populated, had a post and postal relay, which would hinder a lot of activity. The council asked for the transfer to the hamlet of La Coquille. In 1860, La Coquille inaugurated its station which generated even more activity

This town is an essential place for pilgrims making the pilgrimage to St Jacques de Compostelle, moreover legend has it that the name of this place comes from a shell that would have been forgotten by a pilgrim making a stop there.

Cross the road and head to the Credit Agricole.



In 1882 the council decided to construct this building to make a school and a town hall.



Using the board, solve the puzzle.

α	β	χ	δ	ε	φ	γ	η	ι	φ	κ	λ	μ	ν	ο	π	θ	ρ	σ	τ	υ	ω	ξ	ψ	ζ	
a	b	c	d	e	f	g	h	i	j	k	l	m	n	o	p	q	r	s	t	u	v	w	x	y	z

φε με τρουδε συρ λε ηαυτ δε λα τοιτυρε

Answer :

G _ _ _ _ _ e

The name of a Mayor is graved directly on the stone of the building, who is it ?

Answer :

A _ _ _ _ _ . _ _ _ _ _ r

Carry on and follow the school wall.

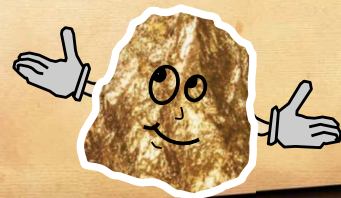



This monument was created in honor of all supporters of the 1st Dordogne North regiment.

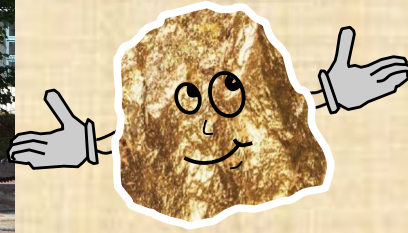

Write the dates that are in the circles _____

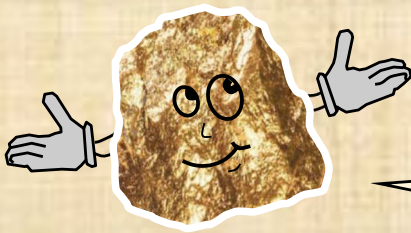

Turn right, pass in front of the fire brigade, in front of the cultural room and the train station.



Since 2008, the commune of La Coquille plants a tree at every birth of a child. These trees are planted around the cultural room, around the station and down the lane.



After the station, on one of the trees which you can find on both sides of the road, find the child's name.

Answer :

H _ _ _ _ _ e

Turn right and when you get to the traffic lights, take the pedestrian crossing and turn left.



Before crossing again on the pedestrian crossing, observe the buildings (hair dressers, bakery, and funeral parlor) on the other side of the road.

Circle the differences on the old postcard below.



It's your turn, find the words
in the grid representing the village.

P	E	L	E	R	I	N	S	R	T	P	O	U	I	DORDOGNE
G	A	R	E	G	F	E	A	Q	P	O	C	P	R	ECOLE
O	I	C	T	R	A	Q	I	D	G	M	U	A	E	PELERINS
U	U	O	T	R	A	I	N	O	U	P	A	T	P	COQUILLE
K	M	M	Y	D	H	U	T	R	A	I	V	Y	L	BOURDON
R	A	P	U	O	R	I	J	N	V	E	D	O	A	GARE
C	I	O	L	R	R	Q	A	I	R	R	F	W	T	POMPIERS
U	R	S	D	D	S	E	C	R	E	S	J	C	A	CHEMIN
C	I	T	X	O	C	O	Q	U	I	L	L	E	N	SAINT JACQUES
H	E	E	Z	G	P	O	U	C	H	T	E	U	E	COMPOSTELLE
E	R	L	T	N	T	A	E	V	L	I	S	M	S	TRAIN
M	F	L	O	E	T	R	S	E	C	O	L	E	O	PLATANES
I	U	E	L	A	V	A	L	O	U	Z	E	Z	D	LA VALOUZE
N	N	A	U	V	A	I	B	O	U	R	D	O	N	MAIRIE

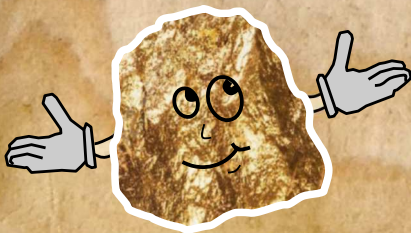

Go past the last buildings,
continue your path and go
to the church.

Church Saint Joseph.

This building was constructed in the 1870's thanks to a residents' subscription of 10 000 francs and a loan. It was built after the headquarters relocation of the commune of La Coquille.

There was a church at Saint Marie de Frugie, it was in ruins and was destroyed.

Part of the building was used from the old church.

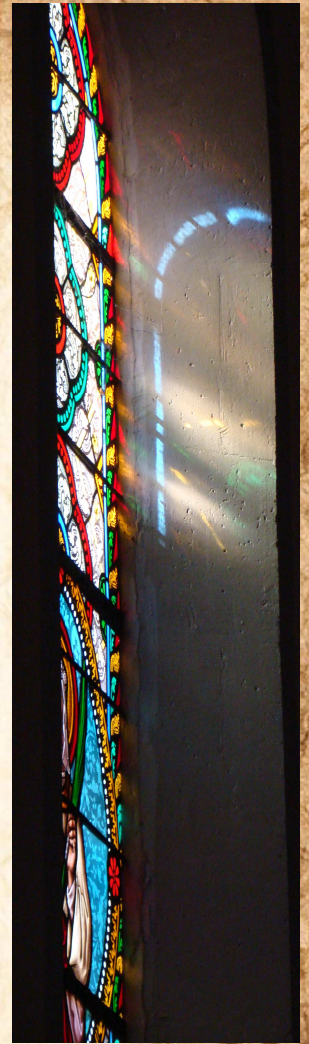
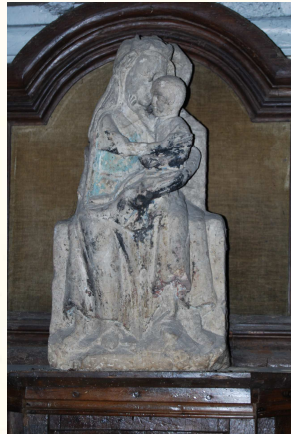

There is an inscription on the church clock.
Note it.



On the bottom of the church wall you can find a Leveling Post, find it and write the altitude that is shown.



Clue:
look behind the church.

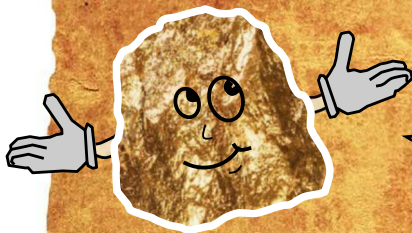

Go to the rue de la Boétie.

Signs indicate the path St Jacques de Compostelle, follow them and go to the pilgrims rest point.

Draw the symbol on the path that you can see on the direction signs.

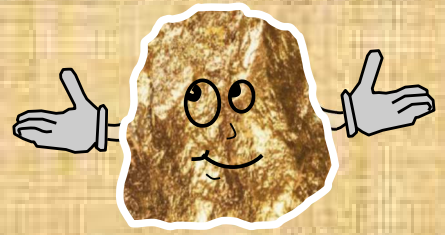

Approach the rest point St Jean, a little decoration was done for the jacquaire year. Which year was it?

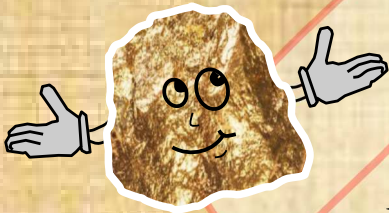
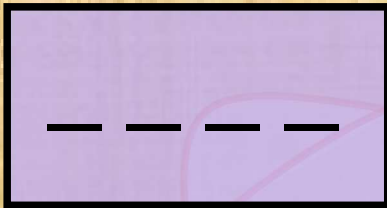

One of these house sis not in the rue de la Boetie, which one?



A

C



B

D



Answer :

Find the path to take Saint Jacques to the shell.



Take rue de la Boétie again, continue and turn right in rue Eugène Le Roy. When you get to rue de la République turn right, cross the road on the zebra-crossing and go to the Memorial in front of the Town Hall.

How many wars are listed on the Memorial?
Write them down.

.....

.....

.....

Reconstruct this building by putting the letters in the white squares corresponding to the missing pictures.



A



B



C



D



E



F



G

Find the definitions by putting the right letter in the circles.



- A** **Slate**
Material in slate stone used for the roofs of buildings.



- B** **Discharge arc**
Element of architecture, which aims to lighten the weight of the wall on the lintel by pushing the loads to the sides. The discharge arches are often either stone, brick or wood.



- C** **Finial**
Roof ornament, placed on the ridge of the roof, used to cover the structural punch. .

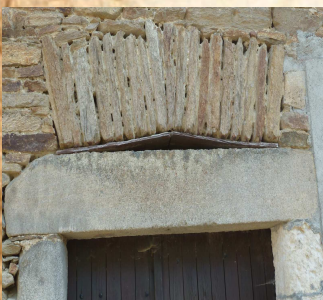

- D** **Memorial**
Monument destined to commemorate and honor the soldiers that died or went missing for France during different wars



- E** **Genoese**
Cornice composed of tiles intended to keep rainwater away from the facade and serving as decoration for the roof.

Put the corresponding letters on the map, the buildings that are shown in the photos.

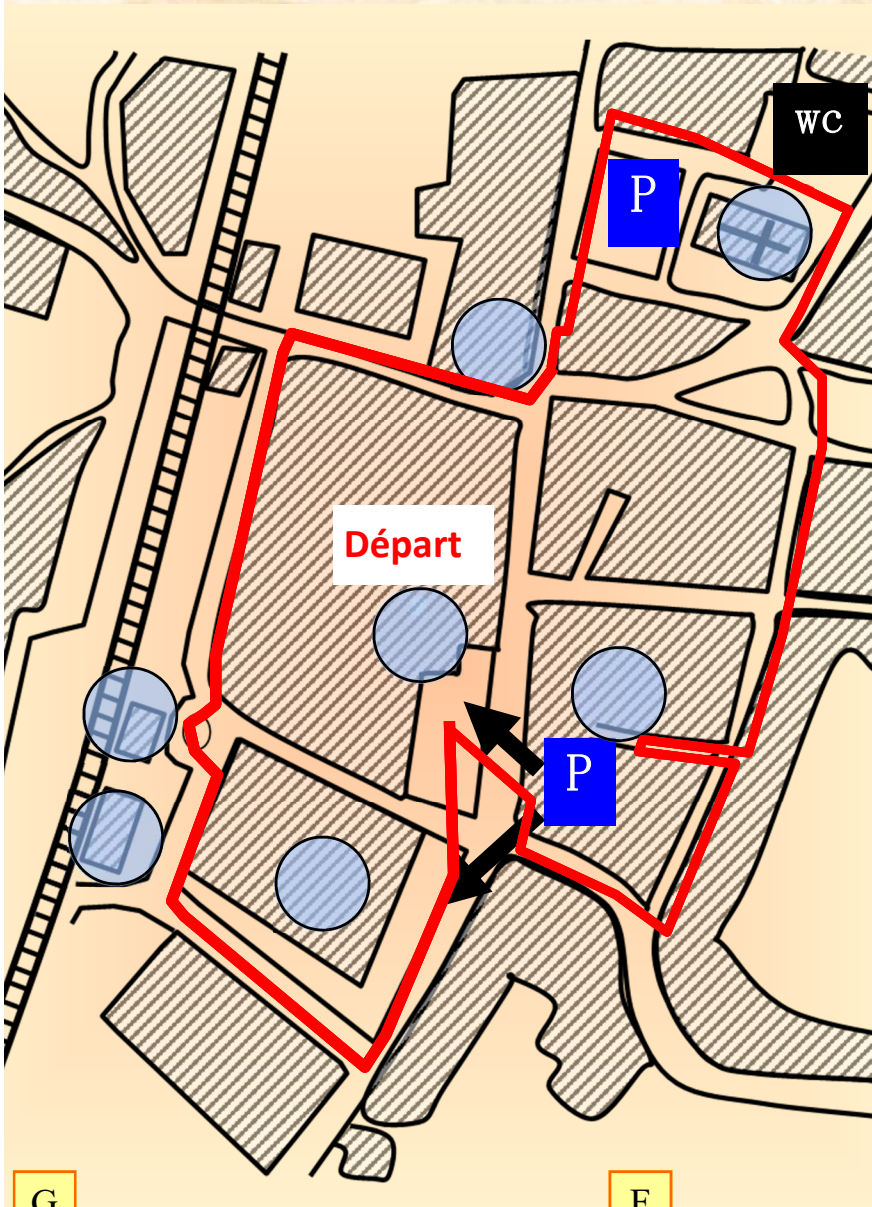

A



B



C



D



E

G



F



See you soon!
For new adventures
in territory!



Other booklets

- | Corgnac sur l'Isle
- | Jumilhac le Grand
- | Miallet
- | Négrondes
- | Saint Front d'Alemps
- | Saint Jory de Chalais
- | Saint Paul la Roche
- | Saint Priest les Fougères
- | Thiviers

Bureau d'Information
Touristique de Thiviers
Tél.: 05.53.55.12.50

Bureau d'Information
Touristique
de St Jean de Côte
Tél.: 05 53 62 14 15

Bureau d'Information
Touristique
de Jumilhac le Grand
Tél.: 05.53.52.55.43

Do not throw in the street



Crédit photo : Dominique Guignard

